

COLOURS
CONSULT

CRIT
WORKSHOP

—
www.critworkshop.com

We work here, there, everywhere!

We are a nimble and collaborative team with the ability to meet each client's needs.

CRIT Workshop is midwest-based, centrally located nationally, and able to collaborate on projects coast-to-coast.

Since 2022, we offer consultation services for our clients - homeowners, designers, realtors, contractors, and developers!

Our most popular freelance gig on-line is **COLORS CONSULT** exterior & interior design which creates photo visualizations of paint schemes - empowering design decision-making with our clients in selecting their *perfect* palette!

Our Website

<https://critworkshop.com/consultation/>
<https://www.fiverr.com/s/LdvjyAo>

The collage features several service tags: CRIT WORKSHOP (orange, green, red, blue, pink, teal), COLORS CONSULT exterior & interior, Learning Spaces campus & classroom design, organization interior design, strategic PLANNING, home editing & staging, and collaborative WORKSHOPS. The map shows connections to cities including Manzanita, Portland, Pullman, Upper Peninsula, Montreal, Minneapolis, Lenox, Boston, S. Windsor, Chicago, Ann Arbor, Cleveland, Columbus, Napa Valley, Denver, Kansas City, St. Louis, Wake Forest, San Diego, Gilbert, Fort Worth, Austin, Houston, Orlando, Brownsville, and Hawaii. A large green banner at the bottom right contains the text: Thinking about design CRITically.



Denver, Colorado |

*“Five stars all around!
 The end product was incredibly thoughtful
 and impressive, communication was
 prompt and professional the entire time,
 and she went above and beyond in helping
 us accomplish our goals!
 Really can't say a bad thing about the
 experience - it was fantastic all around!
 Plan to use her services again in the future.
 Thank you for everything!!”*

Design Notes

We are looking for a color to replace the yellow. Because of the amount of detail work it would be extremely expensive to repaint the entire exterior ...but we hate the yellow, so we're looking for a color that can replace only the yellow. We are not bright color, we prefer natural and neutrals. The detail work is incredible and think it could be a great canvas for a very cool color scheme.





CRIT
WORKSHOP

Boston, Massachusetts |

*“Communication was AMAZING!
She was very patient with our
descriptions and what we wanted,
providing insight where we needed
and guiding us through the process.
Liz is very professional but also
friendly and easy to work with.”*

Design Notes

We like purple and we like dark
...but we are not afraid of bright colors.
We just want the house to pop!
Too many whites, and shades of grey/blue.
Oh, we really like the turret and the sunburst!

- Garden (Purple & Green)
- Historic Victorian (Plum & Lilac Hues)
- Whimsical (Violet, Berry, & Blues)

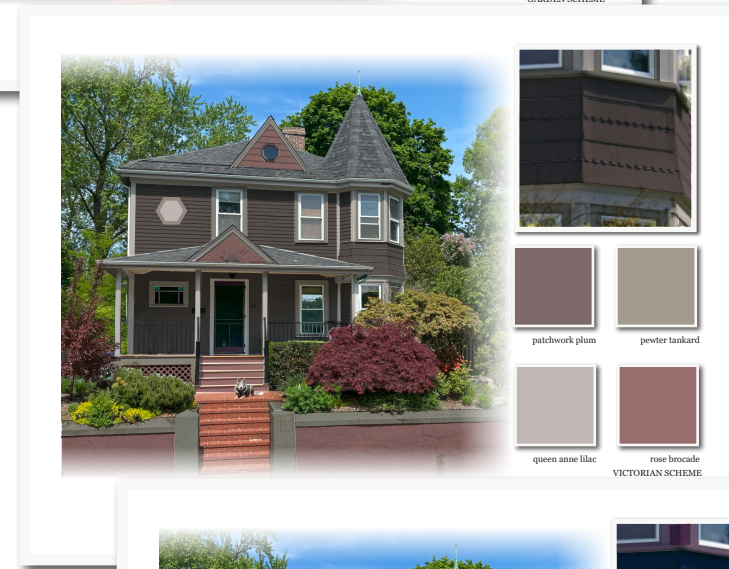
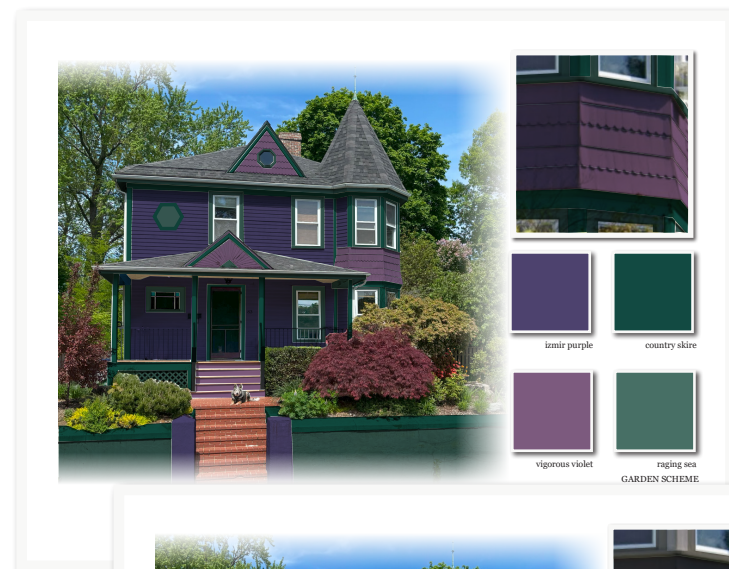

CRIT
WORKSHOP
Image sourcing: Imagery provided by client and Google Maps. Colors schemes are for client reference purposes and paint colors can be found online at Sherwin-Williams. NOT FOR CONSTRUCTION.



Kyle, Texas |



Design Notes

All trim black.
 Railings can be black, too.
 For siding colors, we like mauve, sage green
 ...or any light colors that can compliment black
 ...but I am not able to visualize it.

brick | pewter tankard
 trim & | HGSW 7048
 accent | urbane bronze
 siding | rose brocade
 accent | patchwork plum



*“Easy and did everything we asked.
Everything looked great!
Got design quickly.”*

Wake Forest, North Carolina |

Design Notes

We are looking at painting Illusive green or black
...or any other color that would look good.
Debating from black windows to white as well.

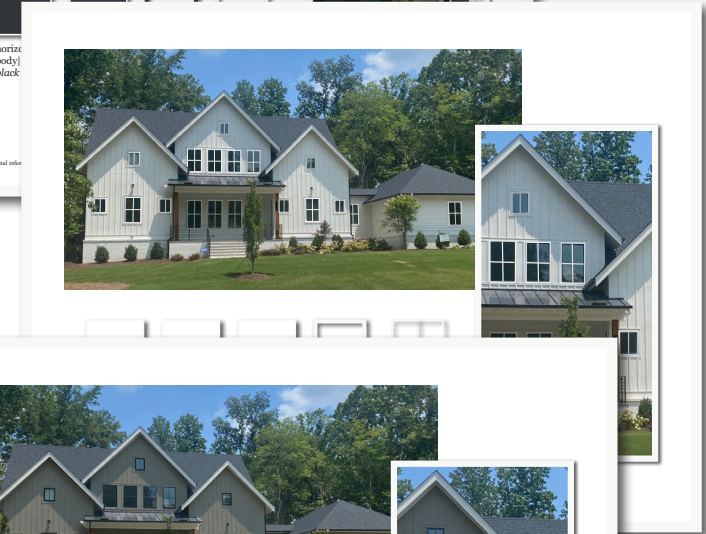

LOTS 1,2,3,4,5
Alta East, Napa, California



CRIT
WORKSHOP

Napa Valley, California |

Design Notes

- Option 1 - Client Scheme
- Option 2 - Client Scheme with accent
complimenting door color
- Option 3 - Designer Choice with client doors;
modern sleek trim and like body with
accent wood features playing off the
“white and black” vibe from original client scheme

LOT 1
Alta East

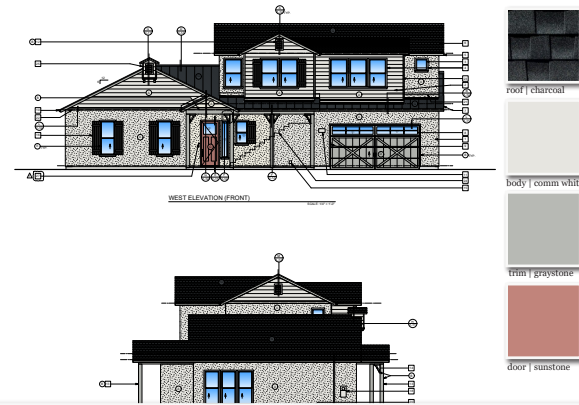

LOT 1
Alta East

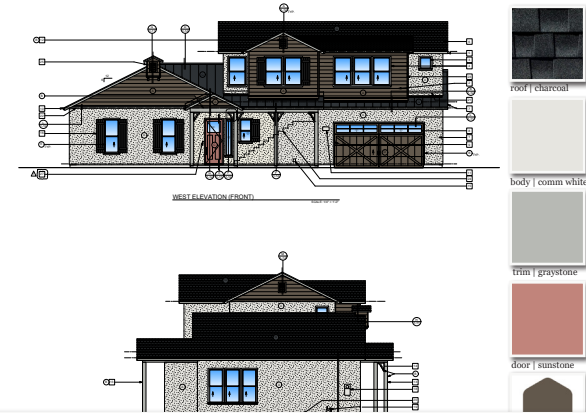

LOT 1
Alta East

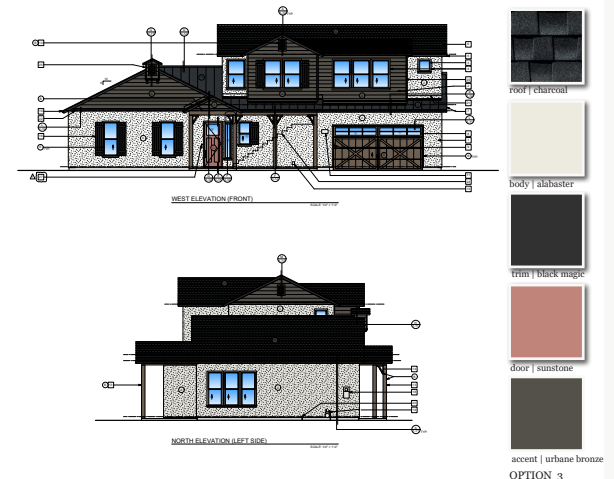

CRIT
WORKSHOP

Image sourcing: Imagery provided by client is for personal reference use and paint colors can be found online at PPG Paints for Options 1 & 2 and Sherwin-Williams for Option 3. NOT FOR CONSTRUCTION.

OPTION 3



Olmito, Texas |



2 LEFT ELEVATION

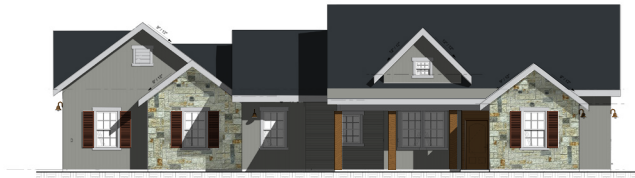

2 LEFT ELEVATION

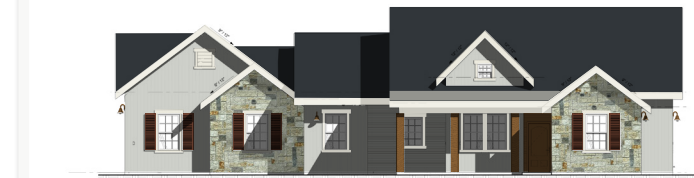

2 LEFT ELEVATION



1 FRONT ELEVATION

CRIT
WORKSHOP

			body urbane bronze for inkwell		accent + trim alabaster			accents copper + cedar door
---	---	---	--	---	------------------------------	---	---	-------------------------------------

Image sourcing: Imagery is for personal reference use and paint colors can be found online at Sherwin-Williams. NOT FOR CONSTRUCTION.

Design Notes

I really like a dark modern look with blacks and wood materials/ colors. I would also like to explore other color schemes as well, for example a beige color scheme. The home was designed with a farmhouse look, so the way the house look "long" on the lot with the high sloped roofs. All brand new construction, any idea from you would be appreciated.



“Elizabeth is fast and easy to work with. I’ve used her a few times and will continue to do so!”

Wake Forest, North Carolina |

Design Notes

Photo renderings for three color schemes created by Noble Interiors

NOBLE
EXTERIOR PALETTE 1

trim body
roof stone

CRIT WORKSHOP

NOBLE
EXTERIOR PALETTE 2

trim body
roof stone

CRIT WORKSHOP

NOBLE
EXTERIOR PALETTE 2 - EXISTING

trim body
roof stone

CRIT WORKSHOP
Image sourcing: Imagery is for personal reference use and paint colors provided by client for color match. NOT FOR CONSTRUCTION.



“Very quick and delivered exactly what I was looking for.”

Olmsted Falls, Ohio |



CRIT
WORKSHOP



CRIT
WORKSHOP

brick | as-is & black brown
roof | popcorn
shutters | antiquarian brown
trim & door | tricorn black



CRIT
WORKSHOP

brick | white wash
roof | onyx black
accent | black magic & trim
shutters | pier & door

Design Notes

This is new home and we are deciding roof color and if we want to stain/white wash the brick. I would like to see one of the options with a black roof, black shutters and the little section in vinyl in black. Then the brick stained or white washed white.



Burnsville, Minnesota |



CRIT
WORKSHOP

Design Notes

We have a beautiful home faces south and because of the lavish amount of sunlight we receive, the color has faded. I am hoping that you could use your creativity to suggest color or colors for our home. We are hoping for colors that are natural but are open to greens, etc. Frankly, really open to anything. We have beautiful stone that we would love to pop.



Libertyville, Illinois |

Design Notes

Looking at navy siding with white accents.
 Bricks can either stay as-is or be grey.
 Columns to be a cedar color.
 Windows are being replaced they are white.





CRIT
WORKSHOP

Texas |

Design Notes

I am trying to imagine a front of the house that is refreshed. I need to figure out exterior colors including shingle color and gutter color and an exterior paint mood that is simple and mostly monotone. I'm having the roof replaced and gutters put on after storm damage. I need help with an overall color scheme so I can decide which color of shingles and gutters to put on the house.

I love dark greys in with the white windows. The exterior is made of this weird pretend masonry made of concrete. I love the wood elements people are using under the eaves and in front of the house.



body |
original



soffit |
inkwell



fascia, gutters,
trim group |
inkwell/black



accents |
red



CRIT
WORKSHOP

Image sourcing: Imagery is for personal reference use and paint colors can be found online at Sherwin Williams. NOT FOR CONSTRUCTION.



CRIT
WORKSHOP

Undisclosed |

Design Notes

I'd like to paint the bricks white. Maybe do a charcoal or black for the window & doors - but I'm really open to any ideas.



CRIT
WORKSHOP

Image sourcing: Imagery provided by client is for personal reference use and paint colors can be found online at Sherwin-Williams. NOT FOR CONSTRUCTION.



CRIT
WORKSHOP

Undisclosed |



- entry | natural 'as-is
- trim & garage | black magic
- body | urbane bronze



- entry | natural 'as-is
- trim & garage | black magic
- body | silver strand



- entry | natural 'as-is
- trim & garage | van dyke brown
- body | pewter tankard

CRIT
WORKSHOP

Design Notes

Leaning toward greys, no bright colors.
 Black gutters to stay black.
 Door and front entry wood to stay natural.
 Garage doors can change to match house.
 I want to get rid of white.



trim | slate blue hue
body | white hue



CRIT
WORKSHOP

*“Very happy with Elizabeth!
She went above and beyond and
I am so excited to start working
with the recommended color
schemes and suggestions.
Would happily work with again.”*

Orlando, Florida |

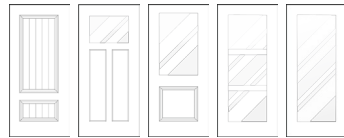

CRIT
WORKSHOP

Design Notes

I really love the natural stone motif and would like to highlight that and make that pop. I don't like anything that reminds me of the 90's ...like Tuscan Kitchen 90's and pastel pinks on travertine. I am in the process of purchasing a new front door and staining the concrete for the patio (need help figuring out options).



CRIT
WORKSHOP

Image sourcing: Imagery is for personal reference use and paint colors can be found online at Sherwin-Williams. NOT FOR CONSTRUCTION.



“Working with Elizabeth was great. I appreciated her thoughtful questions and helpful recommendations.”

Undisclosed |

Design Notes

- Looking for a clean look - white or light color.
- Would like trim around the window to be white.
- Doors and garage to be black.
- Roof is dark brown.
- Not looking for anything bold or too trendy.
- New entry way.
- Siding will be changed from vertical to horizontal.





Undisclosed |

Design Notes

- Modern (Dark Grey - Black)
- Tudor (Fresh Cream - "Timber")
- Nature (Green - Brown)





CRIT
WORKSHOP

Undisclosed |



CRIT
WORKSHOP



CRIT
WORKSHOP



CRIT
WORKSHOP

roof | redish

body & | HGSW 0053
base porcelain

trim & | HGSW 7048
steps turbine bronze

door | HGSW 6335
fired brick

Design Notes

We most likely don't want to do blue or grey.
I tend to prefer warmer hues and colors
...but honestly we're not good at picking
out colors at all. The roof has a reddish tint.
Colors we've thought about were brown, green,
taupe, cream... We definitely need a professional.
We want the house to look updated and fresh, overall
timeless, and to get away from the orange color.



CRIT
WORKSHOP

Lenox, Massachusetts |

	BODY	TRIM	DOORS	RAILINGS	GUTTERS/ DOWNSPOUTS
A	BM White Wisp	BM Black Tar	BM Tarpley Brown	BM Oxford Brown	BM Molten Metallics Copper
B	BM Salsa Dancing	BM White Wisp	BM Rich Clay	BM Oxford Brown	TBD grey to match existing roof
C	BM Lush	BM White Wisp	BM Tulsa Twilight	BM Oxford Brown	BM Tarpley Brown

CRIT
WORKSHOP

Image sourcing: Photos are for personal reference use and can be found at Pinterest.com, BenjaminMoore.com, Realtor.com. NOT FOR CONSTRUCTION.

Design Notes

Issue: House has little curb appeal right now due to boring architecture with multiple additions including a second story. Original cottage is from the 1960s with additions added in the 2000s. We would like to repaint the house colorful and interesting! It would be preferred to stay with white windows and trim.

A

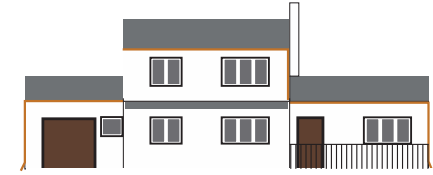

B



C



CRIT
WORKSHOP

DISCLAIMER: Any and all consultation materials created by CRIT Workshop LLC are to be utilized only by the client. Duplication or distribution is only allowed by CRIT Workshop LLC's written approval and all rights are held by the entity. Consultations materials may be used by CRIT Workshop LLC for portfolios, promotions and marketing. The client solely is responsible for all design decisions and holds CRIT Workshop LLC harmless.

Image sourcing: Photos are for personal reference use and can be found at Pinterest.com, BenjaminMoore.com, Realtor.com. NOT FOR CONSTRUCTION.



CRIT
WORKSHOP

“I am truly shocked and beyond impressed! Elizabeth took the time to understand what I wanted and helped guide the process to understand my concept. She made it so easy and gave us such inspiration to work with. What a gem! I can’t thank her enough and can’t wait to show her the final project.”

San Diego, California |

Design Notes

Looking for a clean look - white or light color.
 Would like trim around the window to be white.
 Doors and garage to be black.
 Roof is dark brown.
 Not looking for anything bold or too trendy.
 New entry way.
 Siding will be changed from vertical to horizontal.



CRIT
WORKSHOP



Image sourcing: Imagery provided by client is for personal reference use and paint colors can be found online at Sherwin-Williams. NOT FOR CONSTRUCTION.

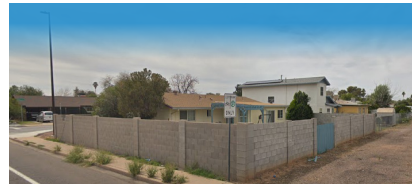

CRIT
WORKSHOP

Gilbert, Arizona |

Design Notes

Black and white schemes in Arizona will be very distinctive!
 1. contemporary - almost entirely black with highlights of white at trim, 2. modern - color blocking on the facade (black, white, and potentially another color/material for contrast), 3. traditional - includes elements like shutters, awnings, trellis, etc. that incorporate the scheme.

A create a seating wall by delineating entry decorative block

B paint white at entry/social spaces

C extend patio space and add furniture/trellis

	body	accent/soffit	door
A	black sw black magic	white sw alabaster	yellow *accent color tbd tie to interiors
B	white sw black magic	black sw black magic	black sw black magic
C	black sw black magic	white sw alabaster	white sw alabaster

A create an artsy photo moment in the alley at white "canvas"

	primary	accent	door
A	black sw black magic	white sw alabaster	yellow *accent color tbd tie to interiors
B	black sw black magic	white sw alabaster	white sw alabaster
C	white sw alabaster	black sw black magic	black sw black magic

A entry social space

B ALLEY ART

C bonus room

DISCLAIMER: Any and all consultation materials created by CRIT Workshop LLC are to be utilized only by the client. Duplication or distribution is only allowed by CRIT Workshop LLC's written approval and all rights are held by the entity. Consultation materials may be used by CRIT Workshop LLC for portfolios, promotions and marketing. The client solely is responsible for all design decisions and holds CRIT Workshop LLC harmless.

CRIT
WORKSHOP

Image sourcing: Photos are for personal reference use and can be found at Pinterest.com, Google.com, Zillow.com. NOT FOR CONSTRUCTION.

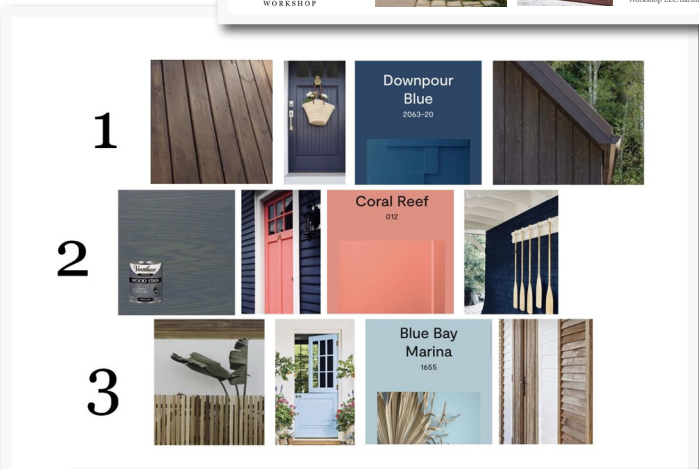

Scheme 1 - English				
Body	Trim	Doors	Shutters	Roof
Behr - Sail Cloth	Behr - Ultra Pure White	Behr - Black	Behr - Black	Copper
Scheme 2 - Kids Playscape				
Body	Trim	Doors	Shutters	Roof
Behr - Wave Top	Behr - Beta Fish	Behr - Red Pepper	Behr - Joyful Orange	Copper
Scheme 3 - Modern Office				
Body	Trim	Doors	Shutters	Roof
			N/A	
Behr - Black	Behr - Hush Paint	Behr - Whipped Cream	N/A	Copper



“Excellent quality of work with super fast turnaround time. Would surely recommend to others.”

CRIT WORKSHOP

*All rights reserved by: CRIT Workshop LLC
Print date: July 2024
Copyright: 2024*

IMAGE SOURCES: Photos provided by clients intended for personal reference use and paint colors can be found on-line at Sherwin-Williams, Lowe's, PPG, Home Depot, with precedent images from Pinterest.com, Google.com, and Zillow.com. NOT FOR CONSTRUCTION.

DISCLAIMER: Any and all consultation materials created by CRIT Workshop LLC are to be utilized only by the client. Duplication or distribution is only allowed by CRIT Workshop LLC's written approval and all rights are held by the entity. Consultations materials may be used by CRIT Workshop LLC for portfolios, promotions and marketing. The client solely is responsible for all design decisions and holds CRIT Workshop LLC harmless.



Meet Lizzy!

Elizabeth A. Schultz is an architect, planner, designer, & strategist - a true enthusiast for empowering design decision-making!

When she's not working on client projects at her private practice, she is spending an abundance of quality time with her family, friends, and toy poodle - Pendleton "Penny"!



OUR FIRST HOME

1217 W. 38TH STREET
KANSAS CITY, MO

♡ Lizzy,
XOXO